

ORDINANCE NO. 2018-13

**AN ORDINANCE AMENDING THE OFFICIAL ZONING MAP
OF HUNTINGTON COUNTY, INDIANA**

WHEREAS, the Huntington County Plan Commission considered Docket PC-18-017, an application filed by Day Warpup Farms, LLC to amend the Official Zoning Map as to certain real estate from A (Agricultural) to M-1 (Light Manufacturing), specifically on parcel number 35-06-36-200-065.001-018, a parcel containing 53.642 acres located south of 685 N 500 E, Markle, Indiana; and,

WHEREAS, the Huntington County Plan Commission, by a vote of 7 to 0, issued a favorable recommendation to application PC-18-017 at a public hearing duly held on December 5, 2018. Official certification of the Plan Commission proceedings is attached and is incorporated hereto as Exhibit A, and a survey and legal description of the affected property is attached and is incorporated hereto as Exhibit B; and,

WHEREAS, the Board of Commissioners now determine that this proposed rezoning of real estate is consistent with the Comprehensive Plan and gives reasonable regard to current conditions and uses in the area sought to be rezoned as well as adjoining districts. This rezoning of real estate to M-1 (Light Manufacturing) achieves the most desirable use of the property involved and encourages responsible development and growth. The proposed zoning will conserve and enhance property values throughout the area.

NOW, THEREFORE, BE IT ORDAINED by the Board of Commissioners of Huntington County, Indiana, that the Official Zoning Map of Huntington County be and is hereby amended to rezone the above described real estate from A (Agricultural) to M-1 (Light Manufacturing).

[SIGNATURE BLOCK ON NEXT PAGE]

Adopted this 10th day of December, 2018.

BOARD OF COMMISSIONERS, HUNTINGTON COUNTY, INDIANA

_____ as
(Larry Buzzard) President

- absent - _____ as
(Tom Wall) Member

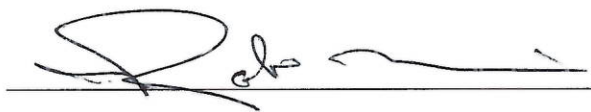
_____ as
(Rob Miller) Member

ATTEST:



(Cindy Yeiter) Auditor

Exhibit "A"

Plan Commission Certification

On December 5, 2018, the Huntington County Plan Commission by a 7-0 vote certified a favorable recommendation on application PC-18-017: Reclassify zoning from (A) Agricultural to (M-1) Light Manufacturing on a property located on 500E (directly south of 685N – 500E, Markle, Indiana.

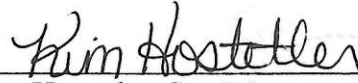
A handwritten signature in black ink, reading "Kim Hostetler", written over a horizontal line.

Kim Hostetler, Secretary
Huntington County Plan Commission

Legend

1	Survey Boundary
2	Survey Station
3	Survey Line
4	Survey Point
5	Survey Line Extension
6	Survey Point Extension
7	Survey Line Extension
8	Survey Point Extension
9	Survey Line Extension
10	Survey Point Extension
11	Survey Line Extension
12	Survey Point Extension
13	Survey Line Extension
14	Survey Point Extension
15	Survey Line Extension
16	Survey Point Extension
17	Survey Line Extension
18	Survey Point Extension
19	Survey Line Extension
20	Survey Point Extension
21	Survey Line Extension
22	Survey Point Extension
23	Survey Line Extension
24	Survey Point Extension
25	Survey Line Extension
26	Survey Point Extension
27	Survey Line Extension
28	Survey Point Extension
29	Survey Line Extension
30	Survey Point Extension
31	Survey Line Extension
32	Survey Point Extension
33	Survey Line Extension
34	Survey Point Extension
35	Survey Line Extension
36	Survey Point Extension
37	Survey Line Extension
38	Survey Point Extension
39	Survey Line Extension
40	Survey Point Extension
41	Survey Line Extension
42	Survey Point Extension
43	Survey Line Extension
44	Survey Point Extension
45	Survey Line Extension
46	Survey Point Extension
47	Survey Line Extension
48	Survey Point Extension
49	Survey Line Extension
50	Survey Point Extension
51	Survey Line Extension
52	Survey Point Extension
53	Survey Line Extension
54	Survey Point Extension
55	Survey Line Extension
56	Survey Point Extension
57	Survey Line Extension
58	Survey Point Extension
59	Survey Line Extension
60	Survey Point Extension
61	Survey Line Extension
62	Survey Point Extension
63	Survey Line Extension
64	Survey Point Extension
65	Survey Line Extension
66	Survey Point Extension
67	Survey Line Extension
68	Survey Point Extension
69	Survey Line Extension
70	Survey Point Extension
71	Survey Line Extension
72	Survey Point Extension
73	Survey Line Extension
74	Survey Point Extension
75	Survey Line Extension
76	Survey Point Extension
77	Survey Line Extension
78	Survey Point Extension
79	Survey Line Extension
80	Survey Point Extension
81	Survey Line Extension
82	Survey Point Extension
83	Survey Line Extension
84	Survey Point Extension
85	Survey Line Extension
86	Survey Point Extension
87	Survey Line Extension
88	Survey Point Extension
89	Survey Line Extension
90	Survey Point Extension
91	Survey Line Extension
92	Survey Point Extension
93	Survey Line Extension
94	Survey Point Extension
95	Survey Line Extension
96	Survey Point Extension
97	Survey Line Extension
98	Survey Point Extension
99	Survey Line Extension
100	Survey Point Extension

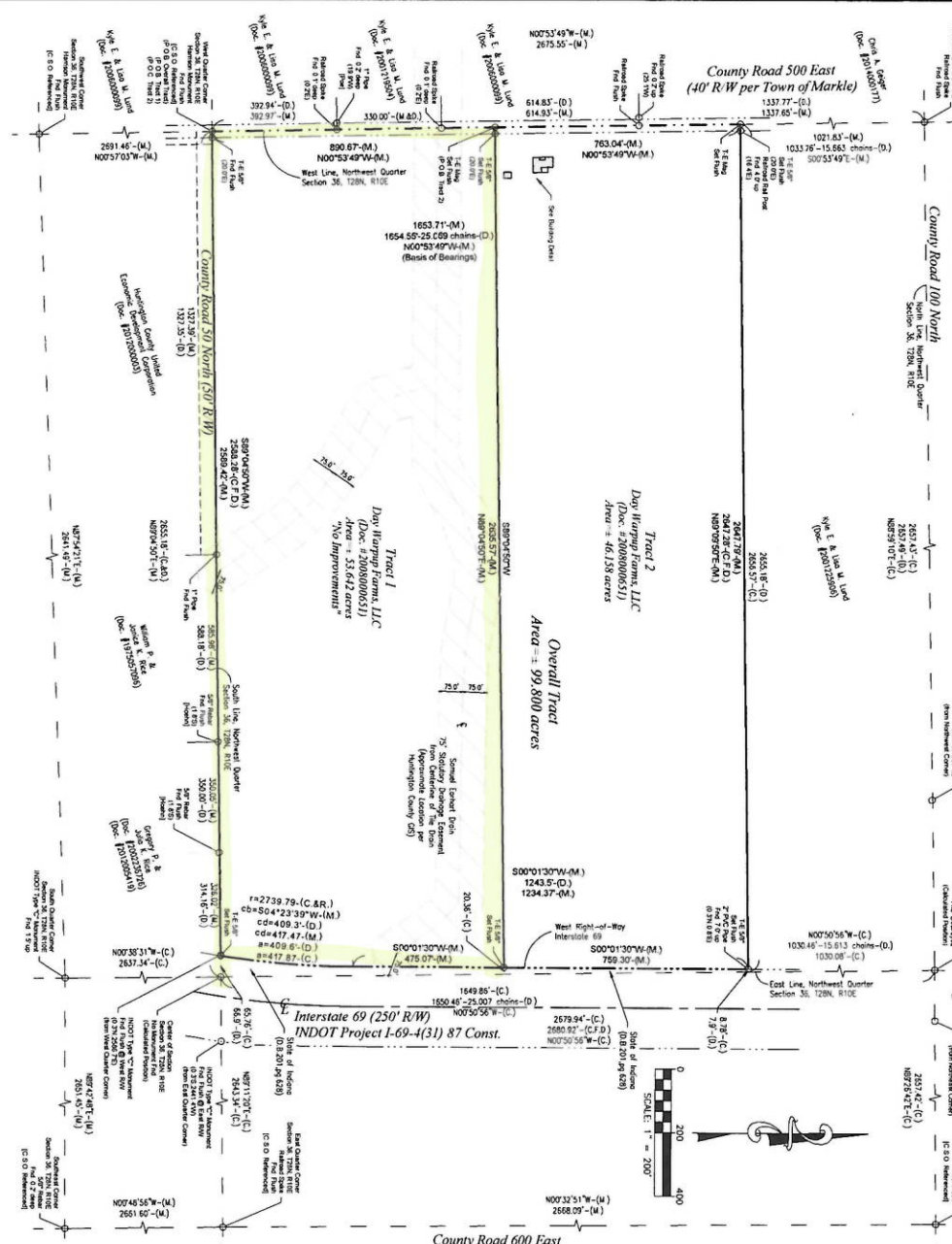

Notes:

1. The survey was made by T-E Incorporated, a professional land surveying firm, under the supervision of a Licensed Professional Surveyor.
2. The survey was made in accordance with the Indiana Surveying Code, as amended.
3. The survey was made in accordance with the Indiana Surveying Code, as amended.
4. The survey was made in accordance with the Indiana Surveying Code, as amended.
5. The survey was made in accordance with the Indiana Surveying Code, as amended.

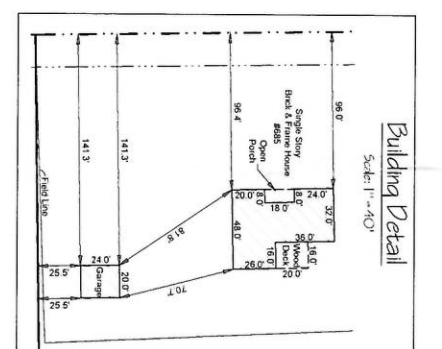

Notes:

1. The survey was made by T-E Incorporated, a professional land surveying firm, under the supervision of a Licensed Professional Surveyor.
2. The survey was made in accordance with the Indiana Surveying Code, as amended.
3. The survey was made in accordance with the Indiana Surveying Code, as amended.
4. The survey was made in accordance with the Indiana Surveying Code, as amended.
5. The survey was made in accordance with the Indiana Surveying Code, as amended.

Notes:

1. The survey was made by T-E Incorporated, a professional land surveying firm, under the supervision of a Licensed Professional Surveyor.
2. The survey was made in accordance with the Indiana Surveying Code, as amended.
3. The survey was made in accordance with the Indiana Surveying Code, as amended.
4. The survey was made in accordance with the Indiana Surveying Code, as amended.
5. The survey was made in accordance with the Indiana Surveying Code, as amended.

Date		No.		Remarks		By:	
08-01-18		2018		Survey of 683 North 500 East, Markle, Indiana 46770		T-E Incorporated	
Checked By:		Job No:		Scale:		Sheet No:	
AUC		4833		as shown		1 of 1	

T-E INCORPORATED

5540 Huguenard Road
Fort Wayne, IN 46818
Phone (260) 489-5541
Fax (260) 489-5174
Email TE@t-einc.com

ALTA/ACSM LAND TITLE SURVEY

Address: C.R. 683 North 500 East, Markle, Indiana 46770
Parcel Owner: Dan Wiegman Farm, LLC
Surveyed for: Huntington County United Economic Development Corporation

Attn: Mark Wickham
Huntington County United Economic Development Corporation
8 West Market Street
Huntington, Indiana 46750